【附件七】
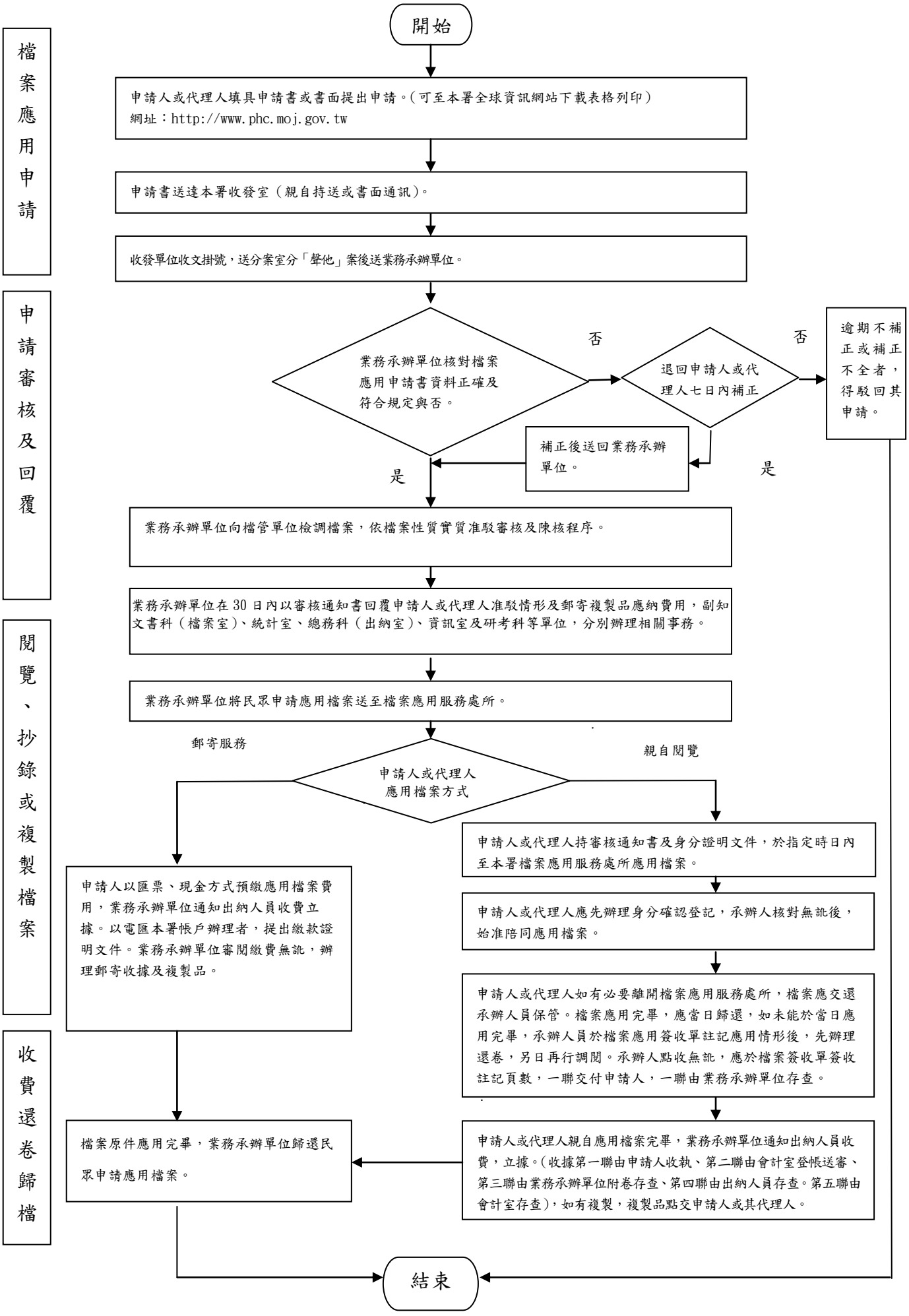
臺灣澎湖地方檢察署受理民眾申請檔案應用作業流程圖